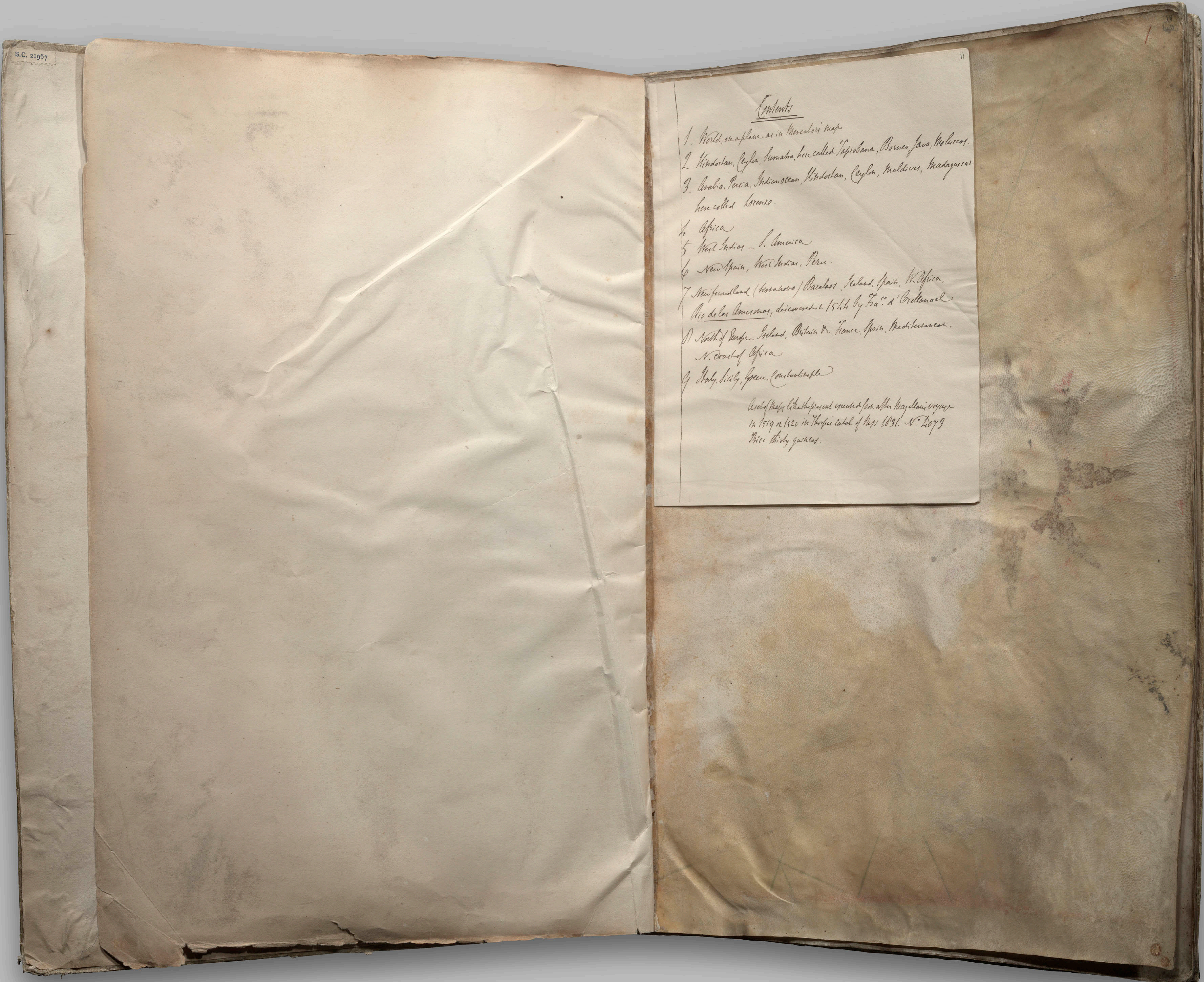

S.C. 21967

ii

Contents

1. World, on a plane as in Mercator's map
2. Hindostan, Ceylon, Sumatra, here called Taprobana, Borneo, Java, Moluccas.
3. Arabia. Persia. Indian ocean, Hindostan, Ceylon, Maldives, Madagascar here called Lorenzo.
4. Africa
5. West Indies – S. America
6. New Spain, West Indies, Peru.
7. Newfoundland (terranova) Bacalaos. Ireland. Spain. W. Africa. Rio de las Amazonas, discovered in 1544 by Fra.co d'Orellana
8. North of Europe. Ireland, Britain &. France. Spain. Mediterranean. N. coast of Africa
9. Italy. Sicily, Greece, Constantinople

A set of Maps like the present executed soon after Magellan's voyage in 1519 or 1520 in Thorpe's catal. of MSS 1831. No. 2073 Price thirty guineas.

Portolan Atlas SPAIN, C. 1650 THE BODLEIAN LIBRARY (MS. Douce 391) Octavo